

ELEVATION

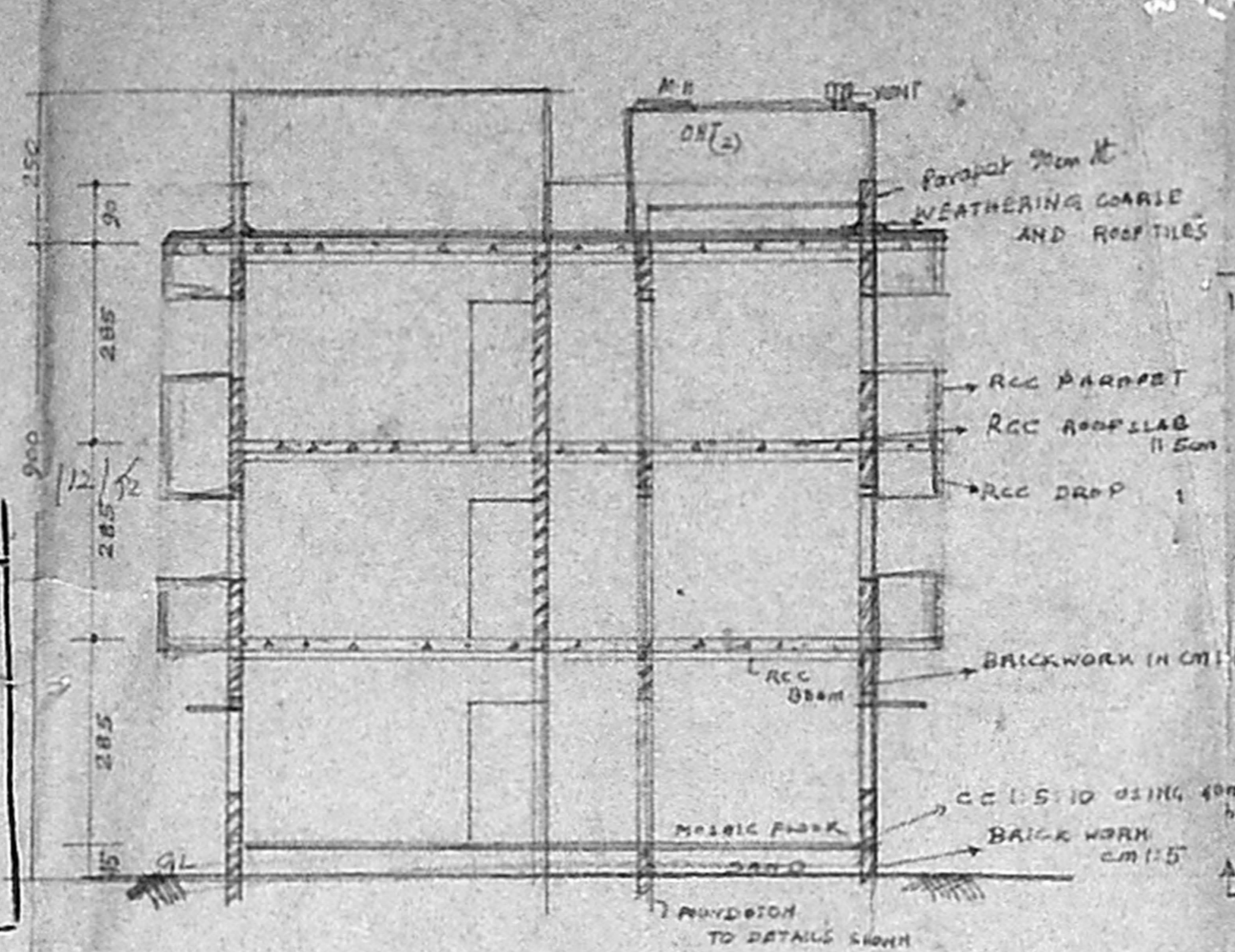

SECTIONAL ELEVATION ON AA'

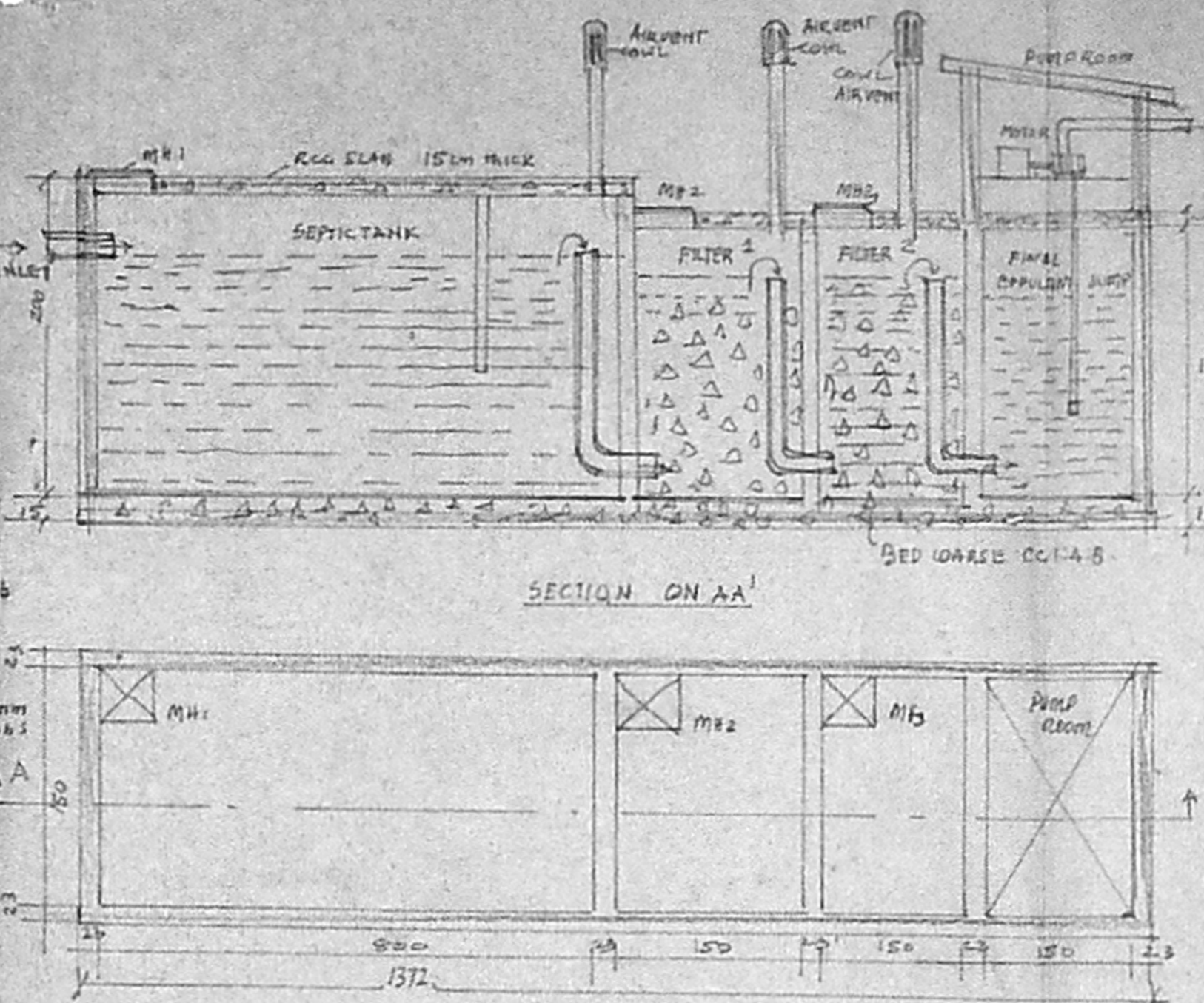

SEPTIC TANK PLAN [WITH UPFLOW FILTER]
 (NOT TO SCALE)

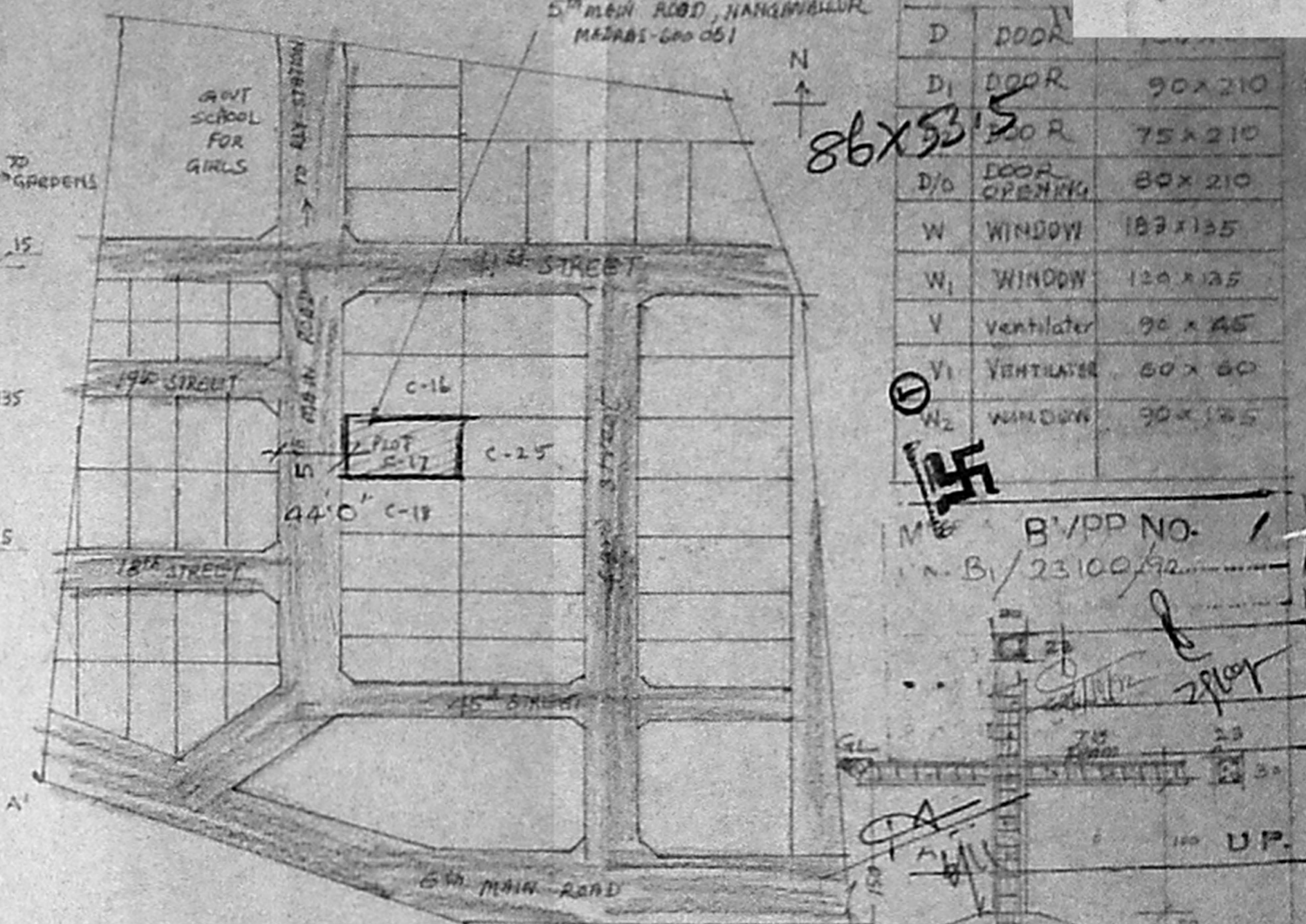

SCHEDULE

D	DOOR	90x210
D1	DOOR	75x210
D/O	DOOR OPENING	80x210
W	WINDOW	180x135
W1	WINDOW	120x135
V	ventilator	90x45
V1	VENTILATOR	60x60
W2	WINDOW	90x135

B/PP NO. 1
 B/23100/42

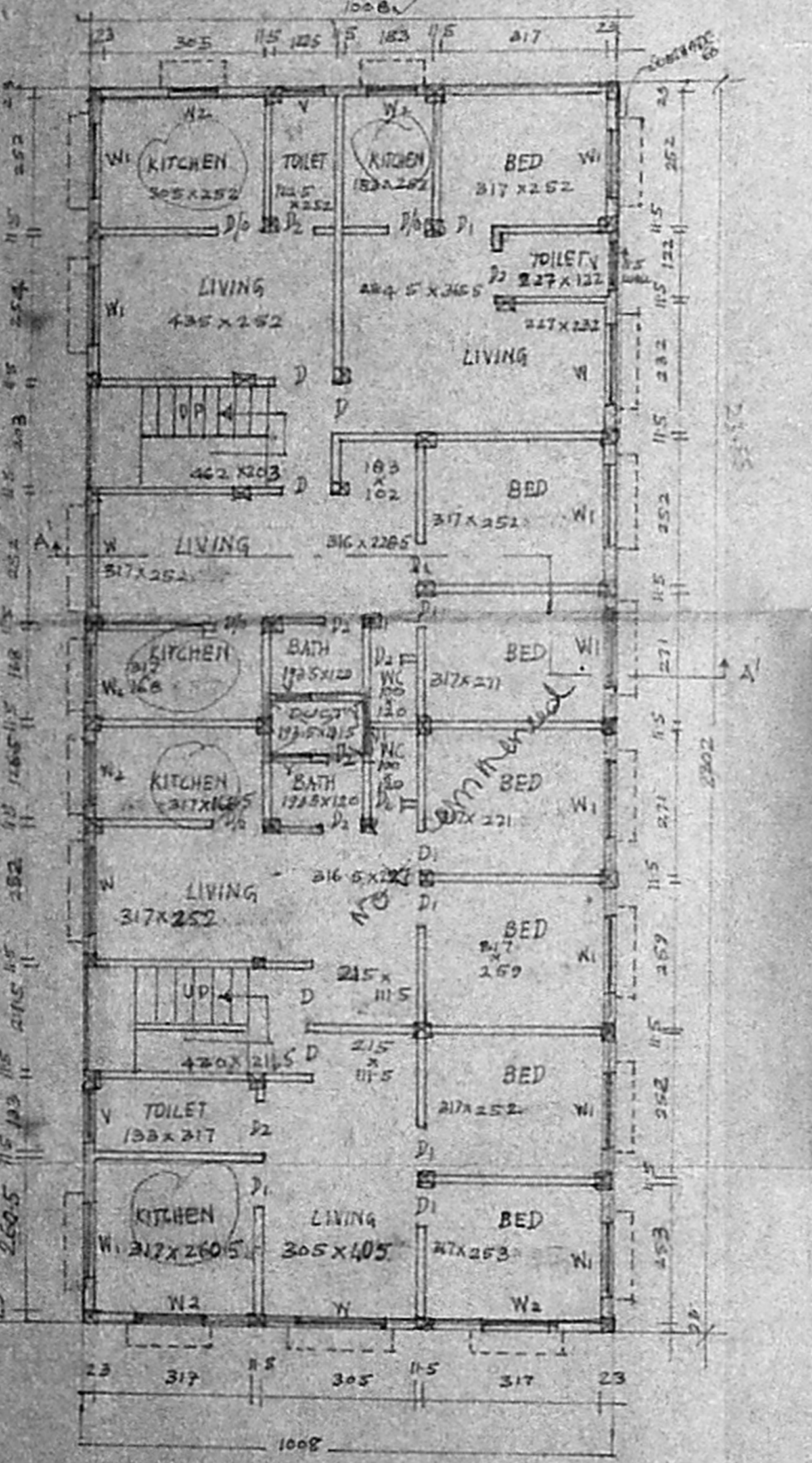

GROUND FLOOR PLAN
 SCALE 1:50

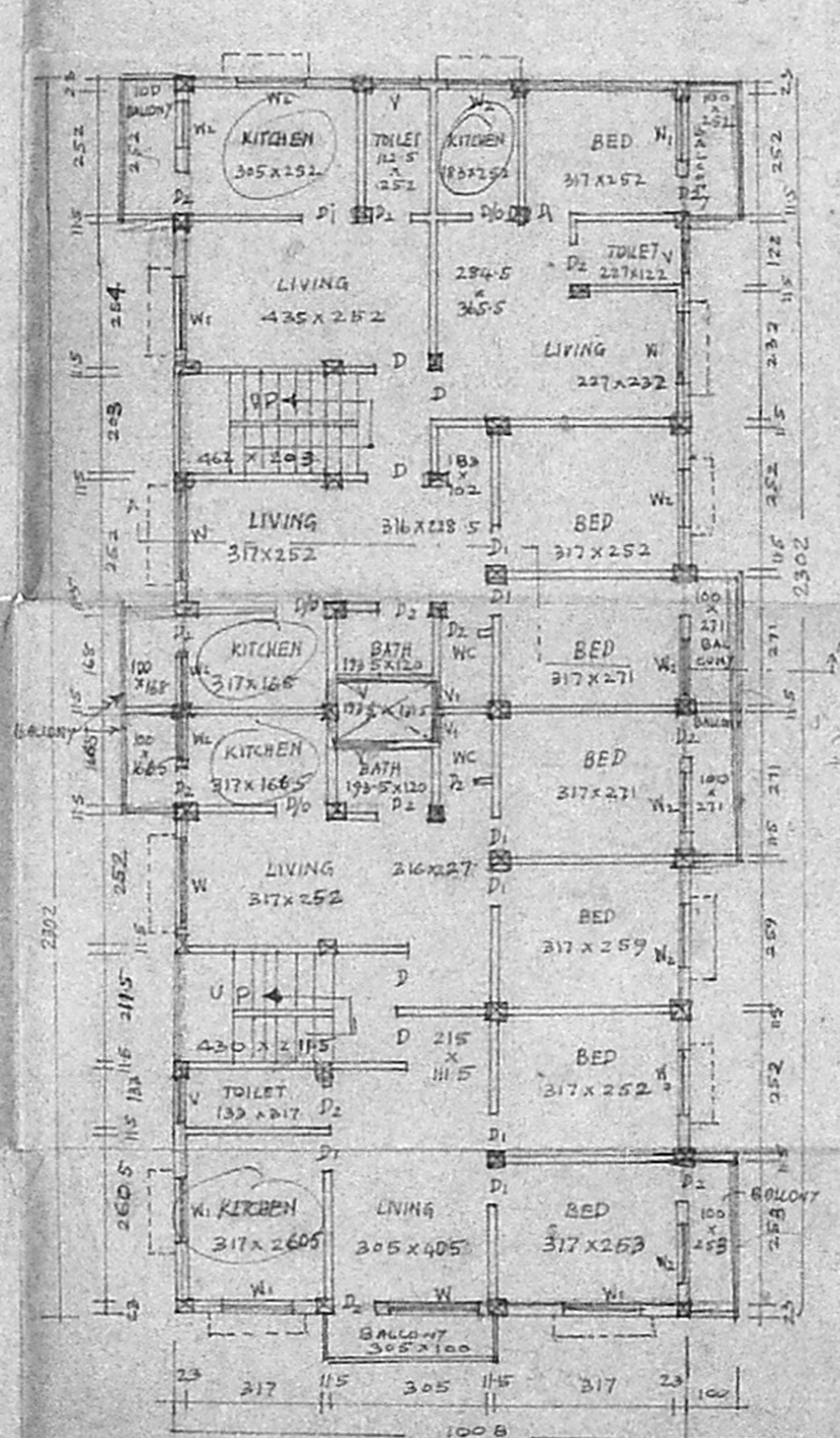

FIRST & SECOND FLOOR PLAN
 SCALE 1:50

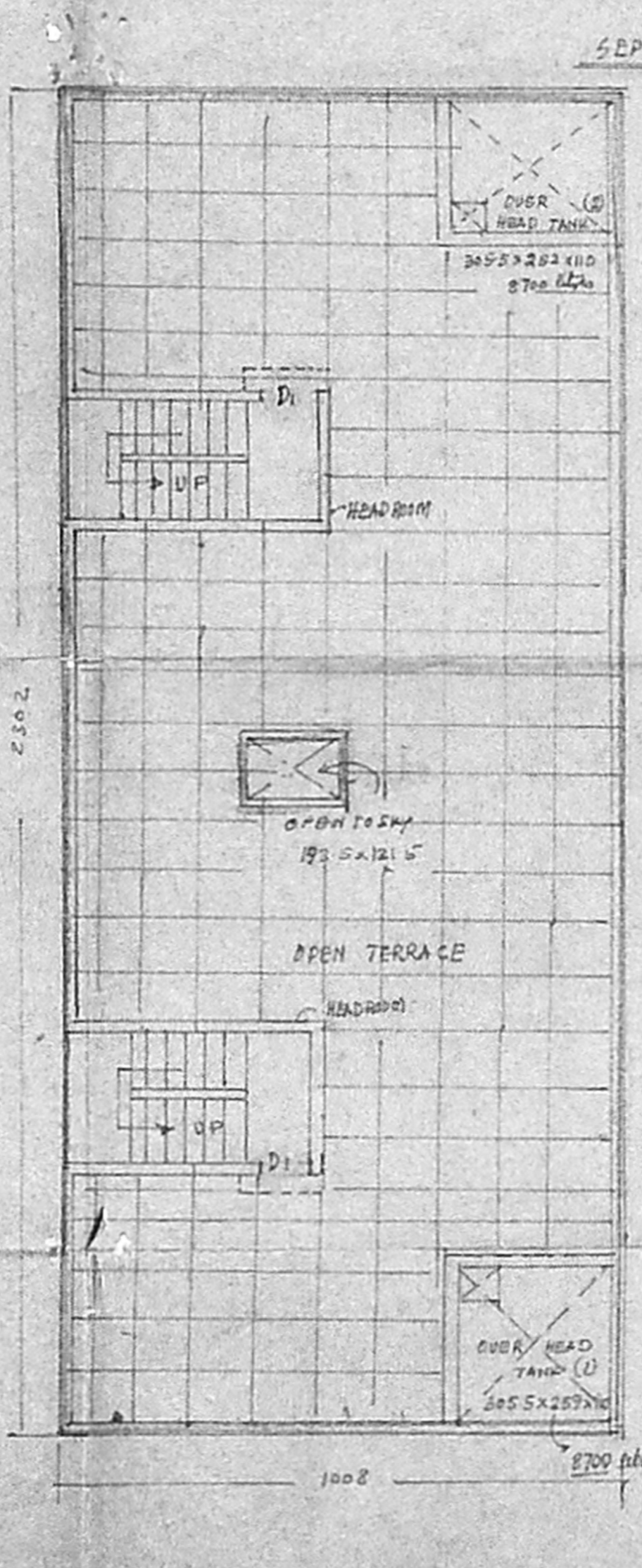

TERRACE PLAN
 SCALE 1:50

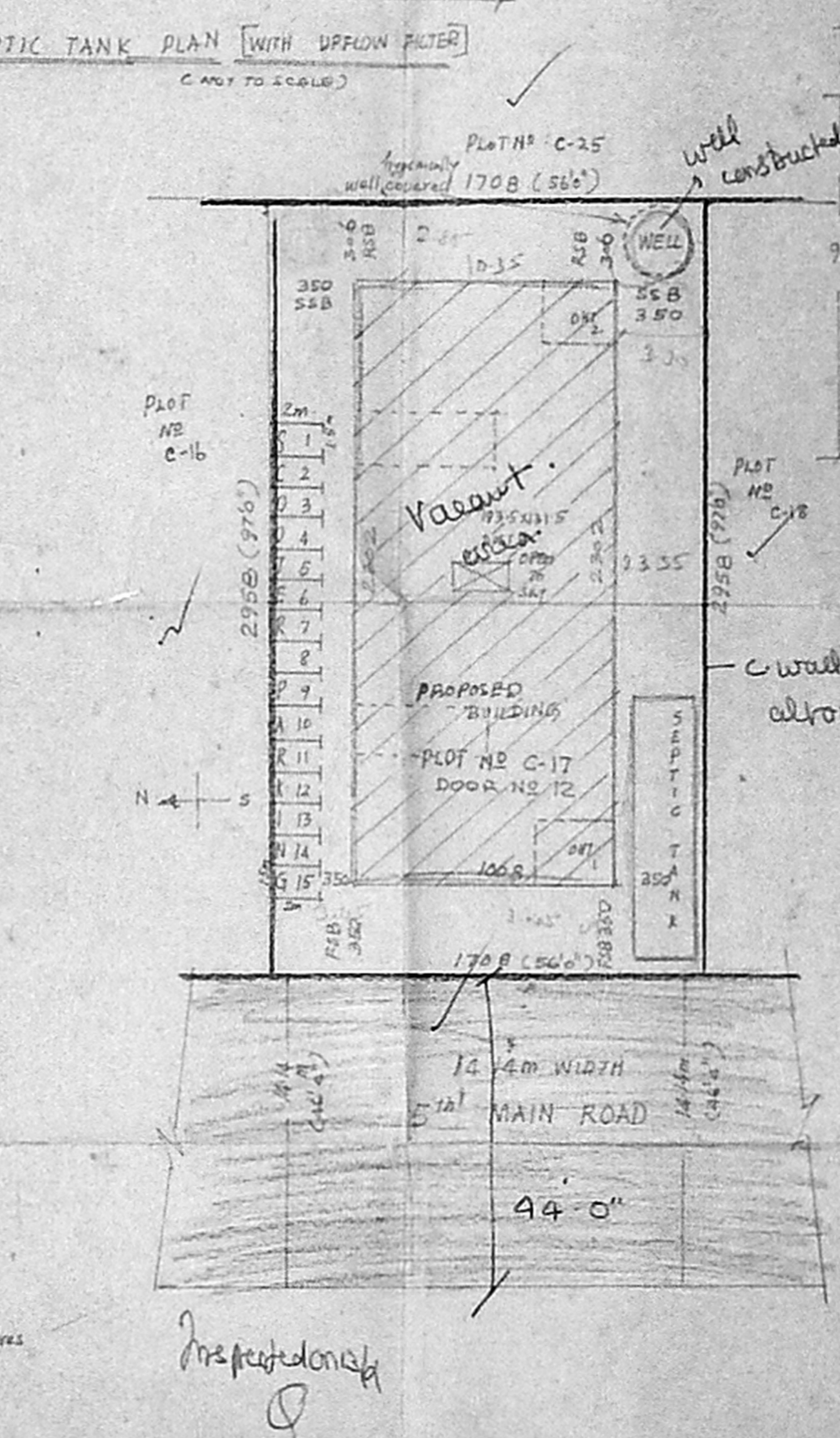

SITE PLAN
 SCALE 1:100

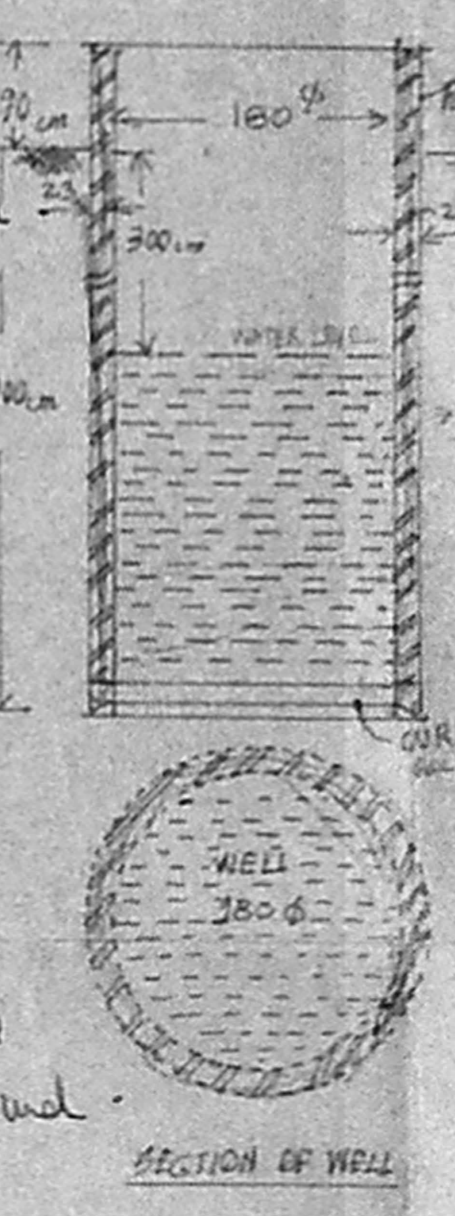

SPECIFICATION OF WORKS

- FOUNDATION RCC FOOTINGS & COLUMNS
- BASEMENT BRICKWORK IN CM 1:5
- SUPERSTRUCTURE BRICKWORK IN CM 1:10
- INTEL. SURFACE RCC 1:2:4 USING 20mm S.W.B.
- ROOF SLAB BEAM RCC 1:2:4 USING 20mm S.W.B.
- PARTITION WALLS BRICKWORK IN CM 1:5
- FLOORING cc 1:5:10 USING 20mm S.W.B.
- PLASTER CEILING CM 1:3 13mm thick
- PLASTER WALLS CM 1:5 12mm thick
- WEATHERING COURSE 1/2" CONC. BRICK DOLLS IN PARALLEL LINES AND TILES
- WATER TANK RCC 1:2:4 USING 20mm S.W.B.
- COLUMN FOOTING RCC 1:2:4 USING 20mm S.W.B.

PROPOSED RESIDENTIAL BUILDING AT
 DOOR NO 12, 5th MAIN ROAD, (PLOT NO C-17)
 S NO 39) IN 134, NANGANALLUR, MADRAS-61
 (PILLAGE)

SCALE 1:50 = 100

INDEX

1	AREA OF PLOT	504.65 SQM	GF	2.22	50.00 SQM
2	NO OF UNITS	15 NOS	IF	24.87	369.00 SQM
3	NO OF SCOOTER PARK	15 NOS	IF	24.87	369.00 SQM
3	TOTAL BUILT UP	727.24 SQM	TOTAL	727.24	369.00 SQM
4	COVERAGE	49%	FSI	1.44	

P. C. GOWRI SHANKAR, B.E.S.C.J.
 Civil Structural & Foundation Engineer,
 Licensed Surveyor, Alandur Municipality,
 No. 174, Govindan Road, West Mambalam,
 MADRAS 600 033. (Near Srinivasa Theatre)
 LICENSED SURVEYOR